CLARKE NATIONAL
REALTY
- EST. 1953 -

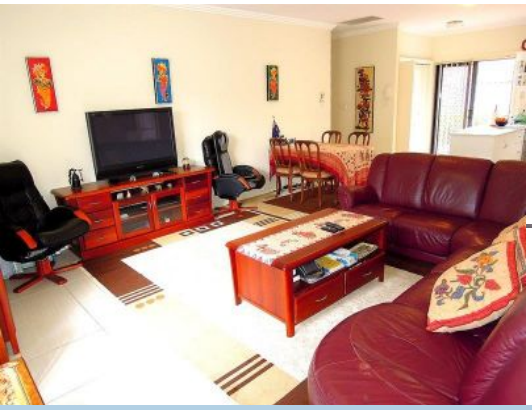

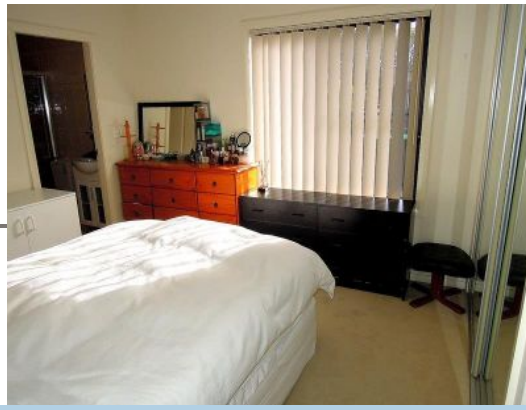

1/75-77 Uranus Road REVESBY, NSW

3 2 2

## SOLD BY JAMES CLARKE - 0408 443 865

Clarke National REALTY welcomes you to this outstanding contemporary Villa that is located within walking distance to all amenities. This 8 year old street front Villa features;

- 3 decent size bedrooms with mirrored built ins in 2 out of the 3 and an en-suite off the master
- Fully tiled and modern main bathroom
- Open plan living and dining room tiled throughout
- Modern spacious kitchen with gas cooking appliances
- Ducted air conditioning with separate zones
- 2 natuaral gas outlets with one being outside - perfect for a Sunday afternoon BBQ
- Double lock up garage with internal access
- Covered rear entertaining area with plenty of grass area for the kids
- Total size of 187sqm (approx)
- Situated a stones throw from everything you need in Revesby including Train Station an

**James Clarke**

0408 443 865