CLARKE NATIONAL
REALTY
- EST. 1953 -

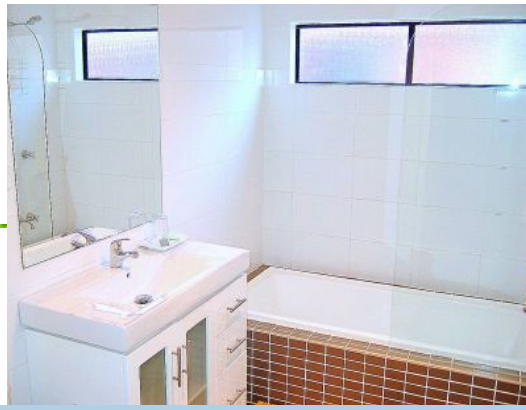

3 LINTON Avenue REVESBY, NSW

2 1

ANOTHER VENDOR HAPPY WITH A SUCCESSFUL SALE FOR THE CLARKE FAMILY TEAM!!!!

Clarke National Realty